

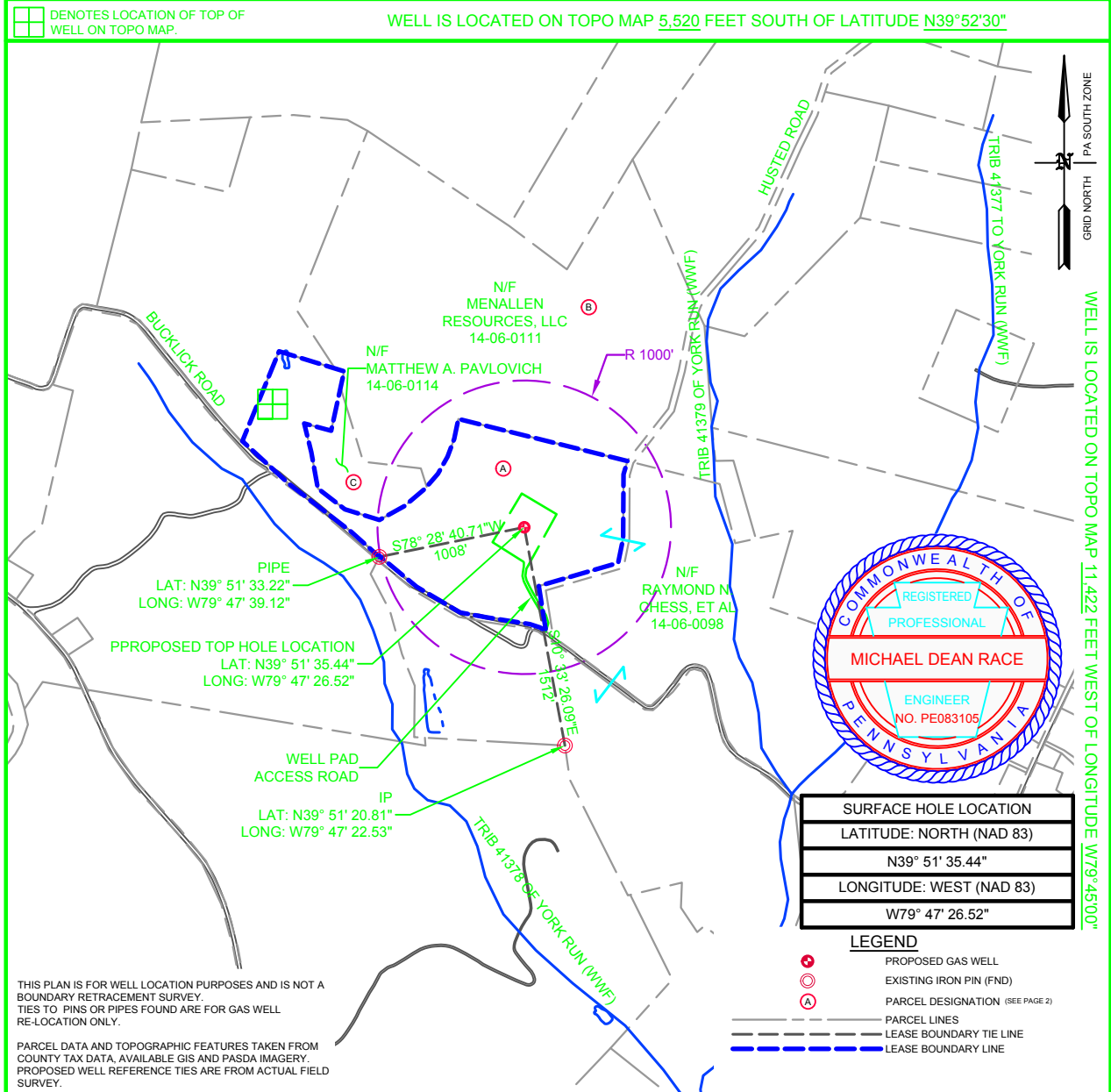

COMMONWEALTH OF PENNSYLVANIA
DEPARTMENT OF ENVIRONMENTAL PROTECTION
OFFICE OF OIL AND GAS MANAGEMENT
WELL LOCATION PLAT

PAGE 1 Surface Location

DEP USE ONLY	DEP Application Tracking #	G:
	Permit #	C:
	Project #	



Applicant / Well Operator Name: INR OPERATING LLC		DEP ID #: 341759	Well (Farm) Name: CHESSE		Well #: 1	Serial #:
Address: 2605 CRANBERRY SQUARE MORGANTOWN, WV 26508			County: FAYETTE	Municipality: GEORGES TOWNSHIP	Well Type: GAS-VERTICAL, CONVENTIONAL	
911 address of well site: 200 BUCKLICK ROAD, UNIONTOWN, PA 15401			USGS 7 1/2' Quadrangle Map Name: SMITHFIELD, PA	Map Section: 3	Surface Elevation: 1,183 FT.	
Surveyor or Engineer: ARM GROUP INC.	Phone #: (814) 272-0455	Dwg #: CHESSE_1_R1_3702.dwg	Date: JUNE 2018	Scale: 1" = 1000'	Tract Acreage: ±177.9 AC.	
Lat. & Long Metadata Method: GPS	Accuracy: ±3 FT	Datum: NAD 83	Elevation Metadata Method: PA LIDAR	Accuracy: ±5 FT	Datum: NAVD 88	Survey Date: 06/05/2018

